

ELEVATION

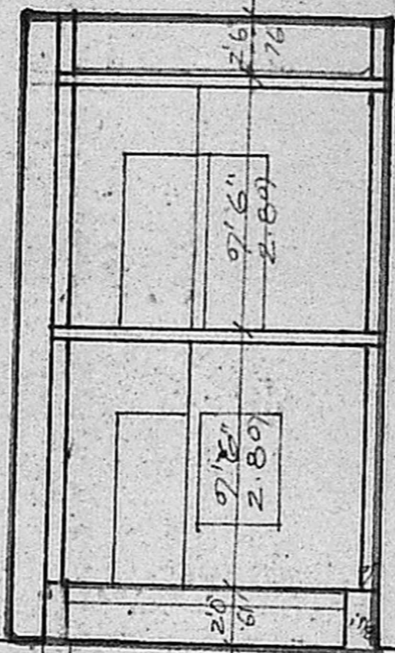

SECTION ON AB

Planning Permit No. A/222/91  
**APPROVED**  
 SUBJECT TO THE CONDITIONS IN THIS OFFICE LETTER.  
 No. A/12754/190 Date 5-3-91  
 S. Jayara  
 FOR MEMBER SECRETARY  
 MADRAS METROPOLITAN  
 DEVELOPMENT AUTHORITY  
 MADRAS - 600 008.

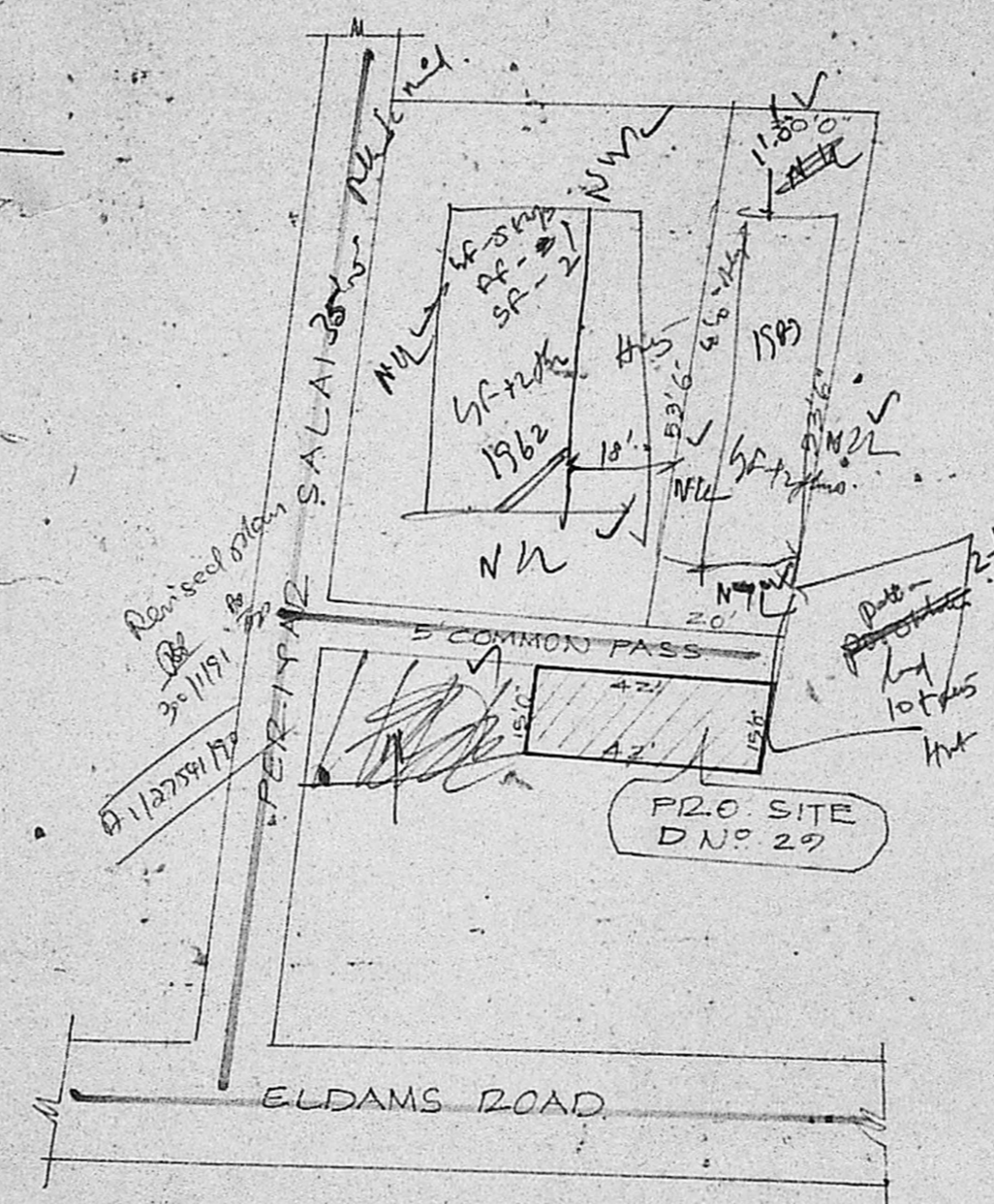
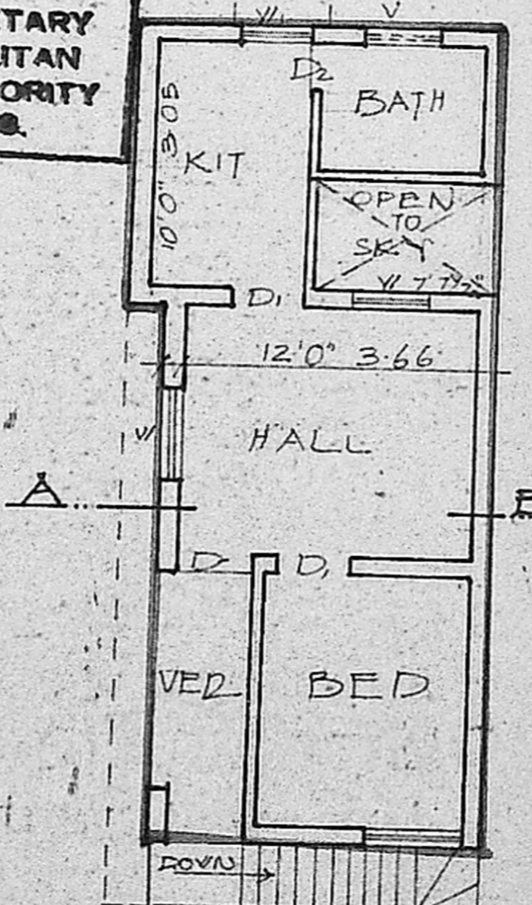
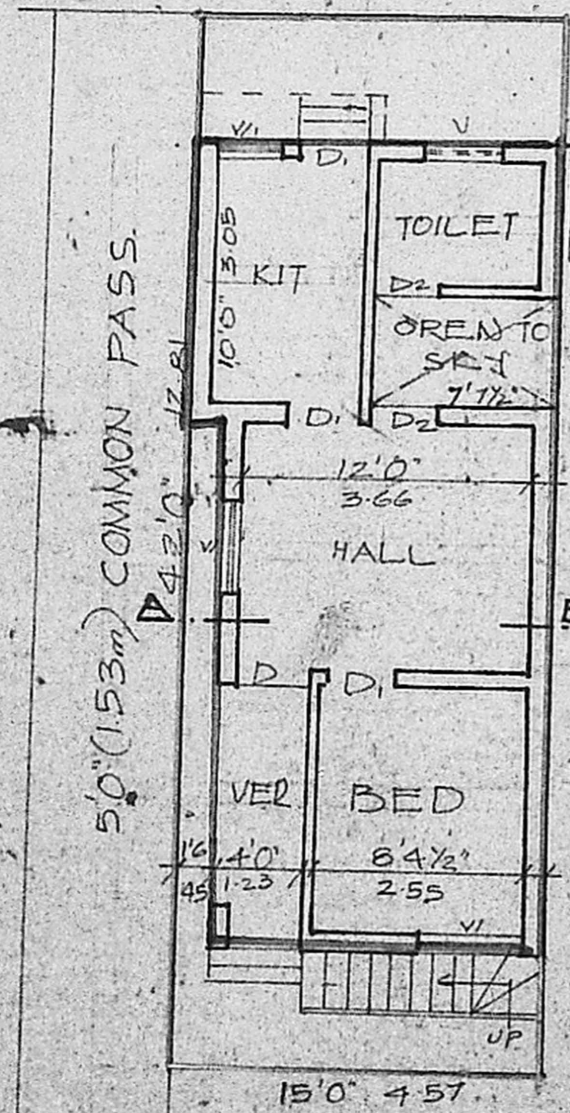

REVISED PLAN  
 20.1.91

JOINERIES		
D	DOOR	3'3" X 7'0" (1.00 X 2.13)
D1	"	3'0" X 7'0" (0.91 X 2.13)
D2	"	2'6" X 7'0" (0.76 X 2.13)
V	WINDOW	4'0" X 4'6" (1.23 X 1.38)
V1	"	2'6" X 4'6" (0.76 X 1.38)
V	VENTILATOR	3'0" X 2'0" (0.91 X 0.61)

**SPECIFICATION**  
 SAND FILLING IN FOUNDATION  
 P.C.C. 1:4:8 IN FOUNDATION & FLOORING  
 BRICKWORK IN C.M. 1:5  
 R.C.C. WORK IN 1:2:4  
 PLASTERING IN C.M. 1:4  
 STANDARD WEATHERING COURSE

**AREA DETAIL**  
 TOTAL EXTENT OF THE SITE : 630 SFT (58.5 m<sup>2</sup>)  
 P.R.O. G. FLOOR AREA : 413 SFT (38.38 m<sup>2</sup>)  
 P.R.O. F. FLOOR AREA : 413 SFT (38.38 m<sup>2</sup>)

**COLOUR INDEX**  
 ROADS :   
 BOUNDARY :   
 PROPOSALS :

PLAN SHOWING THE P.R.O. CONSTN. OF A DWELLING HOUSE IN S.NO 3814/41A, AT DR. NO 29, PERIYAR SALAI, VANNIAH TEYNAMPET. SCALE. 1" = 8'0" (1:100) CORPN DIVN. NO 125

OWNER'S SIGNATURE

K. NARASIMHAN B.E.  
 LICENSED SURVEYOR 344  
 CORPN OF MADRAS

SITE PLAN / G. FLOOR